LEGEND

CRACK AND SLURRY SEAL PAVEMENT PROJECT:Based on the city's 5 year pavement maintenance plan, the roads in red are on the schedule for sealing and other pavement maintenance in the next 12 months.

SEWER MAIN PROJECT. This project involves replacing old sewer main that's located in the street. After the sewer main is replaced, the street will be repaved entirely.

SEWER PROJECT (NO TRENCHING). This project will re-line old sewer lines in the street without cutting open the street. Some roads will receive a slurry seal during another project after this work is done.

WATERLINE REPLACEMENT PROJECT. The project will replace an old water line and all water laterals to the meter boxes. The road will then receive new pavement.

ROAD REHABILITATION PROJECT. Converting the road to 2 lanes, adding bike lanes,sidewalk to the north, and repairing the sound wall.

Projects in your neighborhood over the next 12 months

Over $10 million is being invested

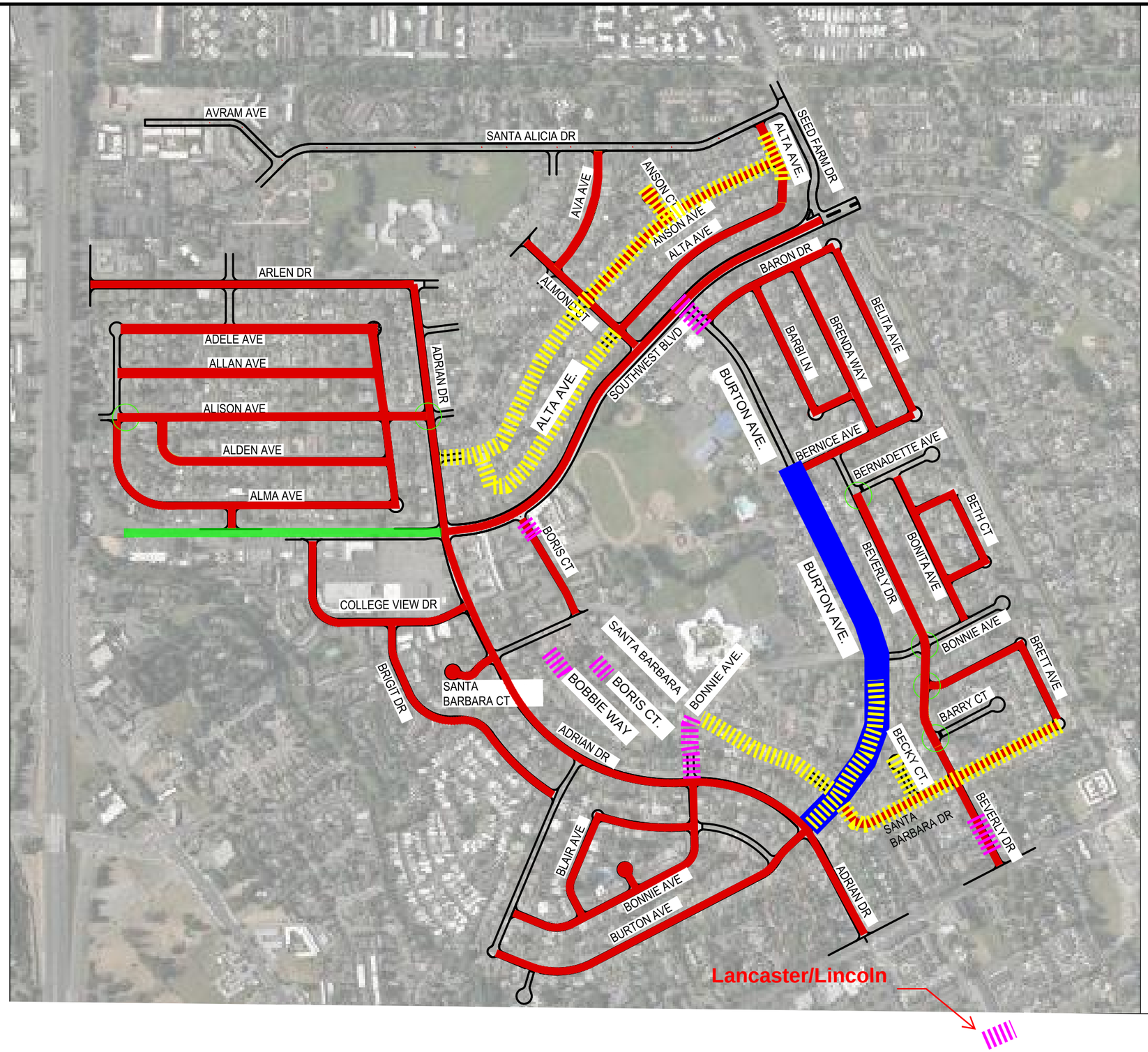

ORIGINAL PLOT DATE:

Images: SVS Signature-blue.jpg;RohnertPark2013_0_0.tif;RohnertPark2013_0_1.tif;RohnertPark2013_1_0.tif;RohnertPark2013_1_1.tif; Xrefs: CCE-ENGINEERS STAMPS-PLAN.dwg;184827-SP.dwg;184827-IMAGE.dwg
Path: F:\Civil 3D Projects\184827 21-22 PAVEMENT\DWG\OVERLAY-EXHIBITS.dwg Layout Name: CCE 10 SCALE: Plot Date: Sep 16, 2022 at 12:20 pm